THE TECH

Bradley
Polytechnic
Institute

April 1901 | Vol. IV No. 6

Loquist's Steel Photos

WILL PLEASE YOU.

NEWEST AND LATEST STYLES ALWAYS MADE.

C. L. Crawford & Co.

IS THE PROPER PLACE TO GO FOR

Jewelry, Silverware, Presentation Goods

ETC., ETC.

ALL THE NEWEST AND BEST PATTERNS

C. L. Crawford & Co.

MANUFACTURING JEWELERS

305 MAIN STREET

New Studio

107 South Jefferson Avenue, East Side Dime Savings Bank Peoria, Illinois.

Hunter & Strehlow

114 S. Adams St.

CONTENTS

Concerning the Council 3
High School Conference 3
Arts and Crafts Club 4
Social 5
Bradley Briefs 6
Editorial 8
The Annual 8
The Event of the Year 9
Director's Meeting 9
The Spring Concert 9
Horological 10
Athletics ..... 11 to 18

For the Young Men at Clarke & Co.'s

Up-to-date Styles in NECKWEAR at Popular Prices

New Line of COLORED SHIRTS for Spring and Summer Soft Fronts with Cuffs to match $1.00 each

Clarke & Co.

USE THE STAR SAFETY RAZOR

E. J. WRIGHT & CO.

Fine

GROCERIES

and Table Delicacies Also Bakery and Meat Department Milk and Cream

Successors to R. E. Seymour

Phone 636

322 324 Bradley Avenue

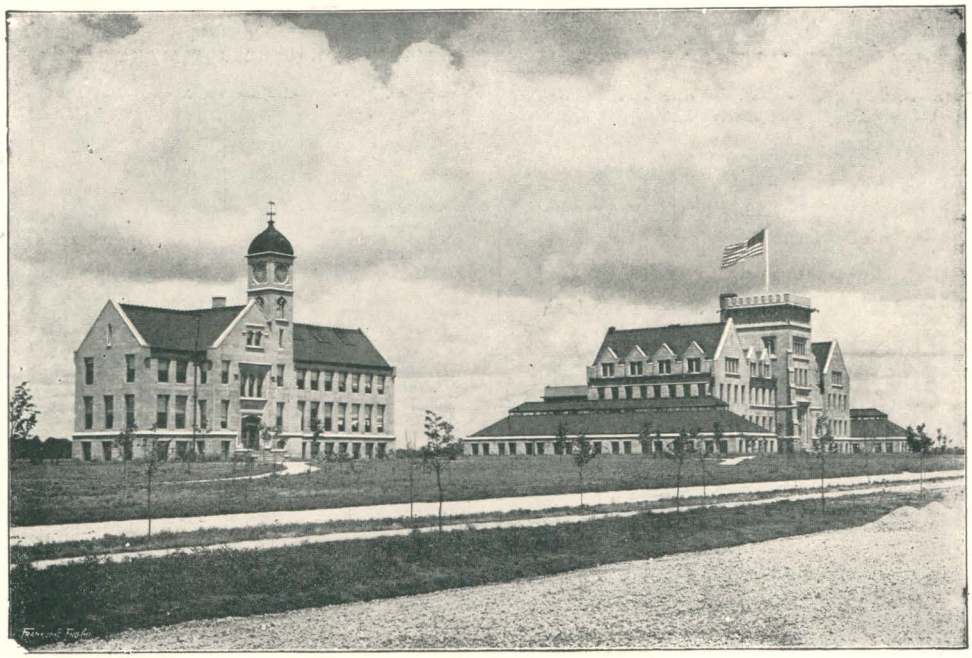

HOROLOGY BUILDING BRADLEY HALL

Bradley Polytechnic Institute

IN AFFILIATION WITH THE UNIVERSITY OF CHICAGO

I--SCHOOL OF ARTS AND SCIENCES

SIX-YEAR COURSE
Extending from end of
Common School to end of
second year in College

Courses in SCIENCE, MATHEMATICS, LANGUAGE, LITERATURE, HISTORY, MECHANIC ARTS, HOUSEHOLD ECONOMY. Graduates who wish to go further can enter the third year in the best Colleges and Engineering Schools.

MANUAL TRAINING FOR BOYS DOMESTIC ECONOMY FOR GIRLS

II--HOROLOGICAL DEPARTMENT

A School for Practical Instruction in Watchmaking and Allied Trades

Departments :: **Watchwork, Engraving, Jewelry, Optics.**
Instruction at the *bench* supplemented by *class-work* and *lectures.*

N. B.—Watchmakers and Jewelers in need of competent assistants are invited to correspond with the Horological School.

For Catalogues and further information address

EDWARD O. SISSON, Director,
Bradley Polytechnic Institute,
PEORIA, ILLINOIS.

KODAKS

Kodak stands for the best thing made in a film camera and you can buy them right at

BENTON'S DRUG STORE

They are the only camera we recommend you to carry when away from home; the supplies may be bought the world over, and you can buy pocket kodaks at $4, $8, $10, $12 and $14.

NAILON BROTHERS COMPANY

PLUMBING
HEATING AND
VENTILATING
ENGINEERS
AND CONTRACTORS

310 AND 312 LIBERTY ST., PEORIA

PLANS, SPECIFICATIONS
: : : : : : AND : : : : : :
ESTIMATES FURNISHED

CAPITAL : : : : : $150,000

ILLINOIS NATIONAL BANK OF PEORIA

UNITED STATES
DEPOSITORY

MARTIN KINGMAN, PRESIDENT
A. S. OAKFORD, VICE PRESIDENT
IRA D. BUCK, 2D VICE PRESIDENT
FRANK TREFZGER, CASHIER
W. C. WHITE, ASSISTANT CASHIER

Spring Styles
NOW READY

BAXTER

HATTER AND MEN'S OUTFITTER,
231 SOUTH ADAMS ST.

THE BRASS FOUNDRY AND HEATING COMPANY

A. T. Antcliff, Pres. and Man.
J. B. Kasjens, V.-Pres and Asst. Man.
E. B. Hazen, Sec. and Treas.

TELEPHONE 553

PLUMBING
AND
HOT WATER
HEATING

105 FRANKLIN STREET, PEORIA

BRADLEY INSTITUTE cannot turn out a finished mechanic, or engineer, or scholar without them taking plenty of time and acquiring lots of experience. Can you expect a butcher to select your meat unless he has taken time to study the business and has had many years of experience? BUNN has been in the meat business in Peoria for forty years. Do you see the point? 710 Main Street, Telephone 53. BANANA HAMS are again in the market. BUNN HAS THEM.

C. LOVERIDGE

FLORIST

CUT FLOWERS A SPECIALTY

PHONE 464 — 321 MAIN STREET

OFFICE HOURS
8 to 9 A. M. 2 to 4 P. M. 7 to 8 P. M.

DR. M. S. MARCY,

PHYSICIAN AND SURGEON,

Office, 632 Main Street, 'Phone 360.
Residence, 716 N. Jefferson Av., 'Phone 679

PEORIA, ILLINOIS

THE TECH

Vol. IV Peoria, Ill., April 30, 1901 No. 6

Concerning the Council

THE Council is nearing the close of its first year. All students of Bradley know what the Council is. It has made itself felt in the life of the Institute. For the information of any outsider who is privileged to read these pages, we may say that the Council is a body in which representatives of the faculty and of the students meet on a common and equal footing to consider matters of mutual interest. Every part of the school has a representation here, and any question which interests the student body may be introduced by any member for discussion. Expression of opinion on the part of student and faculty members is absolutely free. The Council is a Bradley institution. We do not know of one in any other school, though many efforts are being made elsewhere to meet the same ends. The ideas upon which it is based and its formal constitution were developed by a committee of the faculty appointed almost exactly one year ago.

There has always been at Bradley the most hearty relations of friendliness between the faculty and students. We have never seen a school where this spirit was so pleasantly conspicuous. The Council is both an evidence of this state of things and a help toward its continuance.

Some of the best results of the Council's work are difficult to set down effectively in words. They lie along the line of a better understanding of their respective points of view between both faculty and students. Many discussions which have not resulted in formal action have been most helpful along this line. Perhaps the work for which the Council is best known is the establishment of THE TECH and the Annual upon the present basis. The plans upon which they are now being managed were formed by the Council, and the editor-in-chief and business manager in each case were appointed by it.

The Council for the year 1900-1901 has been constituted as follows: For the faculty, Director Sisson, Deans Bartlett, Burgess and Wyckoff; for the college, Walter Fuller, Adelia Swanson; for the higher academy, Victor West, W. J. Koch, Julia Bourland, Miriam Szold; for the lower academy, F. J. Neef, W. S. Hough, Grace Kellogg, Hazel Sholl.

High School Conference

On the 6th of April a conference of high school teachers, principals and superintendents was held at Bradley Institute. Its object was to enable the high school teachers of Peoria county and the counties immediately adjoining to become better acquainted with each other, and to confer upon matters of mutual interest.

With this in view, a program was prepared in which the social element was prominent. The conference was called to order at 10:30 a. m. by Director Sisson. After a speech of introduction, he introduced Prof. F. J. Miller, of the University of Chicago, who spoke on "Co-operation Among Schools." His address was followed by a symposium on "English Composition," in which Miss Eleanor Quinn, of the Peoria High School, spoke on "Definite Aims;" Superintendent J. W. Hesler, of Washington, Ill., on "Choice of Subjects;" Superintendent L. E. Flanegin, of Elmwood, on "What Can be Done by Instructors in Other Subjects;" and Miss Spalding, of Bradley Institute, on "How to Correct Papers." Among those who took part in the discussion were Superintendent F. U. White, of Galva, Principal A. W. Beasley and Mr. Robert N. Whitford, of the Peoria High School, and Mr. Ivan Deach, of the Western Normal School, at Macomb, Ill.

After the morning session the members of the conference were shown through the laboratories and shops of the Institute, and then served with a luncheon by the Department of Domestic Economy.

The afternoon session began at 1:45 with an address by Superintendent G. W. L. Meeker, of Petersburg, Ill., on "Need of Co-operation in Science Teaching in Secondary Schools." Upon adjournment of the general conference the science teachers met and formed an association which appointed a committee to prepare outlines of laboratory and recitation work in biology, chemistry and physics. This association will meet again in May to discuss and adopt these outlines, so that they may be put into practice next year in the various schools represented in the association. Superintendent Meeker was elected president of the Science Association.

A Mathematical Club was also formed, with Principal Beasley, of the Peoria High School, and Professor Comstock, of Bradley Institute, as executive committee.

Plans will be made to hold a similar conference next year at Bradley.

Arts and Crafts Club

The Arts and Crafts Club has had two splendid meetings in the past month. The first, held on March 29th, was on "Printing," and the program was as follows: 'Gutenberg and Invention of Printing," Esther Szold; "Caxton, and Printing in England," Geo. W. Ramsey; "Development of Printing," Walter Parker. The other meeting, on "The Roycrofters," was held April 17th. Edith Blood and Max Woolner told 'Who They Are and How They Work." Esther Szold told of Elbert Hubbard, the moving spririt of the Roycrofters, and Burdian Stevenson had a paper comparing Mr. Hubbard's work with that of William Morris. The Arts and Crafts Club is doing some good work in these meetings and they deserve much better attendance. The topic for the next meeting is "Arts and Crafts."

The Club has issued regulations for its annual spring exhibition to be held the first week in June. Copies of these rules will be found posted in different parts of the building. The exhibition this year will include work in eight different classes, more than have been offered before, and the club is confidently expecting its most successful show. Mr. Geo. Pinger is chairman of the committee in charge of the exhibition, and will gladly answer any questions.

Considerable interest is being taken in the poster contest which closes Wednesday of week after next.

Coming Events

May 4—Baseball; Knox vs. Bradley.
May 8—Interdivision Track Meet.
May 11—Baseball; Wesleyan vs. Bradley.
May 15—Engineering Club.
May 22—"Arts and Crafts," Arts and Crafts Club.
May 24—Parents' Meeting.
May 25—Baseball; Lombard vs. Bradley.

Social

Last Tuesday evening Miss Gertrude Seward was the victim of a cleverly managed surprise party by a large number of her friends.

On the evening of April 3d, Mr. and Mrs. Block entertained, among others, Director and Mrs. E. O. Sisson and Dr. and Mrs. C. T. Wyckoff.

Miss Sue Hensley entertained a few of her friends at "sherbet with meals," on the evening of April 20th. Those enjoying Miss Hensley's hospitality were Misses Proctor, Holman, Faville and Messrs. Sweetser, O'Rear, Holman, Hasbrouck.

Miss Blanche Hedrick entertained delightfully at cards at her home on Thursday, the fourth of April. The following Bradley students were there: Blanche Hedrick, Emily Schimpff, Lily Schimpff, Flora Wiley, Lulu Rogers, Earl Thomas, Albert Triebel, Irving Sweetser.

Saturday, the 30th of March and Friday, the 19th of April, saw each a delightful dance at Glen Oak, which were enjoyed by the following Bradley people: Bess Weirick, Marcia Bell, Margie Bryan, Mildred Faville, Alice Holman, Louise Leonard, Willye Casey, Sue Hensley, Mildred Kelly, Emily Proctor, Julia Bourland, Irving Sweetser, Frank Hasbrouck, Henry Tripp, Harry Ward, Robert Off.

Dr. Wyckoff entertained the class in modern history, on the evening of April 19th, a this home on Ayres avenue. The evening was spent in the various pleasant ways that only Dr. Wyckoff knows how to arrange. Everybody had a good time. Even the dignified Brubaker smiled audibly at least twice under the doctor's benign influence. Those there were Misses Durley, Franks, Schureman, Conibear, Rider, Olmstead; Messrs Brubaker, Willis Fuller, Porter, V. West, Lackersteen, Bennett, Wright.

The Sigma Tau Betas were entertained by their girl friends at Glen Oak on Friday, March 29th. The following were present: Lucy Proctor, Gladys Corning, Gertrude Seward, Florence Stetson, Bernice Hall, Grace Seiberling, Lulu Peters, Sadie Sutton, Theodosia Marsters, Lily Parker, Lillian Hudson, Ross Seaton, Walter Off, Walter Binnian, Allen Proctor, Clifford Off, Joe Hayward, Gene Kenyon, Robert Ewing, Walter Parker, Grant Miles. Bess Weirick, Emily Proctor, Frank Hasbrouck and Irving Sweetser chaperoned the crowd.

Historical Society

The last meeting of the Historical Society was held April 20th at the home of Mark Wentworth Cowell, 702 N. Monroe street. The subject under discussion for the evening was "Ingersoll." Unfortunately the leader of the meeting, Miss Sue Williams, was compelled to be absent, but a paper written by her was read by Miss Adelia Swanson. Her paper proved a strong exponent of the life and influence of Ingersoll. The next meeting will be held at Mrs. Mann's, 911 Moss avenue, when a paper on the "Illinois Canal System" will be read by Miss Esther Szold.

Exchanges

The very good leading article in the *Opinion* for April was by a student of Bradley Institute. —*The Chapparal,* the humorous fortnightly from Leland Stanford, is a new exchange.—*The Echo* is "plus" both quantity and quality.

Read all you can, and can all you read.—*Exchange.*

Bradley Briefs

HAVE you had your picture taken yet?

MISS LILLIAN HUDSON was a visitor April 11th.

APRIL 1.—Lily Schimpff finds money on the car steps.

FRANK HASBROUCK was on the sick list week before last.

MISS ANNA TJADEN has left school. So has Henry Tripp.

MISS MINNIE WEYHRICH was absent for a few days, because of illness.

ARTHUR YOUNGLOVE has left school and is now working for his father.

W. R. CATION was out of school April 8th and 9th on account of illness.

DIRECTOR SISSON left the latter part of last week for an extended trip to Europe.

BOB OFF (in English)—'Some people get drunk if they even smell alcohol."

MACCLYMENT and the two Fullers went home to vote on April 16th. So did Porter.

MARK COWELL spent a part of his vacation in Chicago, taking in the Grand Opera.

MISS STELLA VAN HORN, of Pekin, was the guest of Miss Louise Leonard, April 3d.

FRED MOWATT, a Cornell student, was on a tour of inspection at Bradley, April 9th.

ROLLY KING, a Bradley student of last year, is chasing Jack rabbits in Kansas now.

DID you notice that cute little mustache of Wells? We didn't think he had the face to do it.

MISS JULIA BOURLAND attended the Delta Tau Delta hop at Champaign April 20th.

DR. J. B. GARNER, since the last issue, has visited in the interest of Bradley Institute, the high schools of Macomb, Bushnell and Petersburg and also the Macomb Normal school.

GEORGE DONLAN, of University of Chicago, was a caller at Bradley on March 27th.

THE senior class, jointly and severally, now displays its new class pins. Ugly? Well, rather.

DR FRED SLAYTON, of Rush Medical college, called on Miss Mary Harper a few days ago.

The Tri Kappas have spent several days during the last month having their pictures taken.

ON April first, Arthur Heidrich, of Culver Military Academy, called on his friends at Bradley.

MISS JULIA BOURLAND has been taking treatment for her eyes. It necessitated losing a week of school.

MR. MOFFATT—"What meanings have we for *habeo*?" Literary young Miss—"To Have and To Hold."

EVERYONE will be glad to learn that Ned Oakford contemplates re-entering Bradley for the rest of the school year.

MISS GERTRUDE SEWARD was compelled to be out of school for a few days on account of rheumatism.

THEODOSIA MARSTERS, of this city, called on Miss Lilly Parker and Miss Gladys Corning, April 18th.

IT is said on good authority that McFerren does not use a grip when traveling. He carries an extra collar under his hat.

MACCLYMENT, after graduating, will embark in the towel business. For the past month or so he has been laying in his future stock.

CHAS. SCULLIN, a brother of Bertha Scullin, and a student of Rush Medical College, was a visitor at Bradley a few days last month.

MISS GREENE has been suffering a severe attack of tonsilitis. She was unable to meet her classes three days of the last week of this month.

CLARENCE POWELL, a former student of Shattuck Military Academy, has entered Bradley for the spring quarter. He will enter some medical school next year.

THE Annual Board held its first meeting April 12th and after much deliberation Mr. Irving J. Sweetser proposed that the board place the cover on the outside of the book.

THE greatest pedestrian feat of the age was performed by two of our well-known young ladies when they recently walked to Glen Oak Park and back in forty-five minutes.

MISSES PEARL HOOD and Marguerite Crofoot and Messrs C. C. Leffingwell, A. D. Radley, and R. H. Smith, of the class of '00, spent a good part of a week at Bradley the last of March.

THE Peoria high school was well represented at "Esmeralda," for which we are very truly thankful. Bradley people should remember this when the high school has "something on."

HEARD in room where a bunch of boys are translating their German sentences.—"Ewing, are you numbering your sentences with German numbers?" Ewing (excitedly)—"No. How do you make 'em?"

THE official Bradley caps have arrived. The shape is nice and, barring the fact that it is a little light, the color is all right. MacClyment guarantees this cap to look good on anyone. You should have one.

MISS SPALDING (to class in "Paradise Lost")—"Mr. Koch, do you think it took Satan nine days to drop from Heaven to Hell." Koch (who is studying physics)—"Well, I don't know, but the rate of time would depend on the distance."

ON Thursday, April 18th, the lower academy held its annual election for Athletic Board and Council. Willard Mosher was elected to succeed himself on the board and the new members of the council are Hazel Sholl and W. S. Hough.

DR. GARNER acted as judge in a debating contest between the Lincoln and Petersburg high schools on April 5th. The other judges were Dr. Harker, Pres. of Illinois college, of Jacksonville, and Prof. Manchester, of Illinois State Normal, Bloomington.

THE TECH knows that it voices the sentiment of the entire school when it extends its sincerest sympathy to Geo. W. Ramsey, whose father died April 1st. Mr. Ramsey received a telegram in the morning, but before he could reach his home in Ohio, his father had died.

INTRUCTOR VAN DEUSEN is giving a series of very fine lectures on "Forestry" to his classes in beginning wood work. They are illustrated by the stereopticon and are proving very entertaining and instructive. All persons interested in the subject are invited to attend these talks.

MISS ANNIE TRACY, of the senior class, has left school to take a position teaching in the Whittier school Miss Tracy has been a student at Bradley Institute for four years and would have graduated this year. While we rejoice at her good fortune, we regret her departure. Miss Tracy has had experience in teaching and we know she will succeed.

ON their first April meeting Gnothautii had an old fashioned spelling match instead of the regular literary program. The bad spells of some of the members created much merriment. Miss Adelia Swanson seems to be the champion speller, and the club challenges any school in the state to produce her equal in a face-to-face encounter in orthography. Contest to take place in Peoria; Marquis of Queensbury rules to prevail.

Teacher's Institute

The Peoria County Teachers' Institute was in session at Bradley last week. Mrs. Kedzie was prominent in the program.

THE TECH

PUBLISHED MONTHLY BY THE STUDENTS OF

BRADLEY POLYTECHNIC INSTITUTE

Entered in the Post Office at Peoria, Ill., as second class matter.

VICTOR J. WEST.....Editor
MILDRED M. KELLY.....Associate Editor
JULIA P. BOURLAND.....Social
FRED L. O'REAR.....Local
J. C. BECK.....Horological
MARK W. COWELL.....Business Manager

DIRECTORS

GEORGE R. MCCLYMENT.....Chairman
FRANCIS J. NEEF.....Secretary
FRANK F. HASBROUCK.....Treasurer

Subscription Terms: { Per Quarter.....$ .25
Single Copy.....10

Communications for publication should be handed or addressed to the Editor. Business letters to the Business Manager, Mark W. Cowell, 702 N. Monroe Street.

THE TECH was gotten out this month under difficulties. The editor-in-chief was obliged to be away from school publication week, the social editor had just been appointed editor of the annual, and the horological editor was sick. Miss Kelly was in charge and most of the work devolved upon her and Mr. O'Rear. The editor is under special obligations to Dean Burgess and Prof. Bennett for their willing help and to Manager MacClyment for the excellent accounts of the out-of-town ball games.

The Annual

Nobody asked us to write about the annual but we are going to do it anyway, even if we don't know anything about it. There have been some changes in the editorial staff. Miss Julia Bourland was appointed editor in place of Miss Tracy, who has left school, and Will J. Koch was made art editor. Miss Bourland is well qualified to edit anything, and has taken hold of the work in an energetic way that promises immediate success. Mr. Koch's artistic ability is well known and he will take care of the art department in good style.

About the book itself we have been able to discover but little. The table of contents has evidently not been prepared. The pages are to be of paper, printed in ink on both sides. In this way twice as much reading matter can be put on each leaf than would be possible if only one side of the paper were used. The pages will be numbered consecutively from one upward. There will be a white margin at the top and bottom and on both sides of each page. There will be some reading matter and more cuts, among others a picture of Tri Kappa sorority for which the girls have sat at least eight times. This alone will be worth many times the price of the book. (This picture has been carefully retouched by the photographer.) The editors intend that no one shall escape a roast. If you have been overlooked, speak to them about it. The book will contain two or three new jokes which have never before appeared. There are also some old shop-worn ones on hand which the editors will dispose of for a purely nominal sum. The name of the book is being kept secret, but we hope to be able to spring it next month.

"Our Girls"

During the last two or three years we have had a good many chances to notice college spirit in different schools. In each place we always were confronted with a crowd of rooters who supported their team. Now, as a general fact, all the rooting is done by the fellows, who compose most of the crowd. Only a few scattering girls are ever seen and they are almost without exception accompanied by some fellow. Only the members of our team can realize how well *our* girls "turn out," when they are compared with the girls at other schools. And they come in crowds, girls by themselves. They even buy season tickets themselves, and I must confess they make the "cheap ones" look "cheaper." And the way they yell, too. Of course they don't always yell the loudest, and at the right time, but the fact that they show their loyalty and their interest in the game, lends excitement and enthusiasm to the players. Now I don't want to roast the fellows, but I think they should "wake up" a little.

CAPT. PORTER.

Develop a faculty for work, but be shy about trying to work the faculty.—*Exchange.*

The Event of the Year

The most successful entertainment ever undertaken at Bradley Institute was the athletic benefit play "Esmeralda," and the people connected with its production deserve much credit. The whole affair went off like a piece of well-oiled machinery. It could not have been better managed. The net proceeds were something like $130.

The various members of the cast were in training for some weeks with Miss Orpha Ide Kendall and reflect much credit on her ability as an instructor. Edwin Beimfohr as the old man was "simply grand." Montgomery Rice and Rose Conibear as Estabrook and Norah Desmond made love in the most natural way imaginable, and Charlie Foote made a dandy good "M'sier." Gizela Holzapfel and Mildred Kelly as Mrs. Rogers and Esmeralda seemed especially fitted for the parts and their work could hardly have been improved, at least not by amateurs.

A large measure of the success of the play was due to the general efficiency of the mechanical departments, of which the head was Frank Hasbrouck, stage manager. Oscar Schimpff was chief electrician and Walter Parker head scene painter and fresco artist.

Director's Meeting

The board of directors held its spring meeting Wednesday, April 17th. There was little business of special interest, the work being of a routine nature. One or two things, however, deserve notice. Some time ago the faculty passed resolutions recommending to the board that they give a scholarship from the Higher Academy to the College. It was thought that the Higher Academy earned this and that it was no more than fair that it should receive this much recognition for good work, the same as the Peoria High School. There are two scholarships, one for the young ladies and one for the young men. As we understand it the ruling goes into effect at once. Upon the recommendation of the council the faculty also advised the board to grant a three-months' (one-quarter) scholarship to the winner of the declamation contest, instead of the medals as heretofore. This recommendation the board, without hesitation, concurred in. This makes the first prize much more valuable and should prove a greater incentive to good work.

The board appointed Dean Burgess vice-director, to have charge of affairs while Director Sisson is in Europe. It has been generally known for some time that this would be the arrangement and students generally have expressed their satisfaction over the choice, as Dr. Burgess is deservedly popular with everyone.

Mrs. Bradley attended the meeting and Doctors Harper and Small were down from Chicago. Dr. Small spoke in chapel and Dr. Harper made a short address to the seniors. Mrs. Kedzie's advanced class in domestic economy served a fine dinner to the board.

The Spring Concert

The Bradley Chorus and the Bradley Orchestra gave their annual spring concert to a large and appreciative audience, on the evening of April 12th. It was a most successful event, both from a musical and from a financial point of view. The chorus, consisting of some sixty voices under the direction of Dr. C. T. Wyckoff, rendered the first part of the program, and the orchestra, conducted by Mr. Harold Plowe, gave the last part. Each number was received with liberal applause. "Farewell to the Forest" and "In the Shade" were especially good. The third number "Le Cor" was a fine solo by Mr. Warren K. Howe. Miss Mildred Faville presided at the piano and Mr. John Wabeke at the organ. The program in detail follows:

PART ONE.

Part Song, "Matona" (Lovely Maiden).....Lassus
Chorus, "The Wilderness".....Goss
Vocal Solo, "Le Cor".....Flegier
E. Warren K. Howe.
Part Song, "Spring Song".....Pinsuti
Part Song, "Farewell to the Forest"...Mendelssohn

PART TWO.

Overture to the Opera "Don Juan".....Mozart
Fifth Symphony—Finale.....Haydn
"In the Shade"—characteristic piece for muted strings .....Gillet
"Norwegian Dances," Op. 35, Nos. 2 and 3...Grieg
"From Foreign Lands," Op. 23, No. 2, Germany .....Moszkowski
"March Celebre," from Suite Op. 113.....Lachner

Horological

"Teacher Wanted"—Richardson.

Hagry left for his home in Nebraska.

Ward is with Thatcher at Henry, Ill.

Nelson and Oom Paul excel in repartee.

Sanger left for his home in Lowell, Ind.

Swan is working with Post in Washburn, Ill.

Warner is making a "big hit" on third base.

Fox takes early morning walks for his health.

Ramsdall and Kreydorn are now at 604 Bradley.

Cherry and Jack took a trip home to Streator.

We are told Dilley gets "mired" down town frequently.

Fortney left on the 26th for his home in Indianola, Ia.

Frank Cleave took a flying trip to his home in Buckley, Ill.

Imig and Kinney are now rooming on Barker avenue.

Noling has failed to discover the alchemist's secret.

Fox and Crawford have been misrepresented. So they say.

Did Clark wish for a Carr when he was loaded—with bandboxes?

De Mour, a former student, from Piper City, Ill., is with Wyatt.

King, Doc Vannoy and Cox are waiting their turn on the test list.

It is said a "new one" at the "Hash House" does his hair up in "kids."

Dow and Lang paid a visit to the home of the former in Pittsfield, Ill.

Justus has finished the watch he has been making. It is a fine piece of work.

The boys gave Toney a theatre party and smoker before he left for his home.

Parry is at present occupying his spare moments composing a wedding march.

Beck now shaves daily since the "Hair Forcer" was sent him by kind friends.

"All things come to him who waits." Duncan wonders if this applies to waiters.

Gardner, Beckendorf, Justus, Warner and Bunn have moved to Campbell's, on Garfield.

Dean Westlake is consoling himself in "Cheerful Moments" for the books that never came.

Falk is expecting to leave soon as he has already applied for a position as a first class watchmaker.

The song "Maudie" seems to have affected "Teddy" rather strangely. At least he is always humming it.

Krier is said to be practicing for the high jump. The way he clears fences will make him a dangerous rival.

Notbohm and Greenlund enjoy tandem rides on these pleasant evenings. Why do they always choose Sixth street?

Director Sisson made a short address to the Horological Department before he left for Europe. The boys appreciated it.

Dear Gordon.—Glad you received the gloves. The boys have been "kidding" you. Make another date.—"The Girl in Gray."

It is rumored that there is not so much friendship between Vannoy and Daniels since Daniels used Doc's hair tonic for toning solution.

Dean Westlake has been called to Springfield on account of the death of his father-in-law. White is instructing in engraving during his absence.

The C. K. A., since Schultz resigned the position of secretary has moved to Clarke's. Schultz now has a lucrative position as umpire for the Horological base ball team.

The following new students have been enrolled this month: J. C. Nelson, Ogden, Utah; Bruce Huebener, Peoria; J. W. Kineger, Madison, Ind.; W. E. Pearce, Wichita, Kas.; E. Rocker, Wahoo, Neb.; H. S. Miller, Akron, O.; L. W. Krezdom, Sagwin, Tex.; A. B. Smith, Streator, Ill.; R. M. Barnhart, Streator, Ill.; C. J. Benford, Farmer City, Ill.; George B. Deyen, Dyersville, Iowa, and A. P. Cooley.

Up to the time of going to press Cooley has not received the full amount subscribed for his tonsorial benefit. There still remains ten cents due. Cooley says he will publish the names of the guilty parties if the amount is not forthcoming, as they are known.

On the 19th the "Lobsters" and "Tommies," two teams from the Horological, put up a strong game. The "Lobsters" excelled in field work while the "Tommies" did good base running. The box work of Mazzone was a special feature of the game. No score.

The Horological ball team has been badly crippled by a series of unfortunate accidents. "Railroad" Smith sprained his ankle, high-ball went to his head, and another took him in the eye. Charley Smith hurt his hand. George Imig caught a swift one on the nose. Not quite so bad as foot ball, but the season has just begun.

The following are the new graduates in optics: James L. Brooks, John B. Vannoy, T. William Clark, Charles F. Swan, T. S. Kors, C. Victor Mazzone, William F. Notbahm, John W. White, Floyd W. Babcock, Charles E. Millhouse, John Marshall Shields, Herman Heinz, Minot G. Daniels, Henry E. Peters, John C. Beck, George F. Imig and Anthony Urbahns.

Tennis

The Tennis Association met for the first time on March 27th, and elected the following officers for the season: President, W. E. Moffatt; Secretary and Treasurer, W. P. Holman. Since then the athletic board have taken up the question, and appointed a committee, consisting of Dr. Garner, Instructor Moffatt and Frank Hasbrouck, to look after tennis. It is expected that money will be appropriated for this the same as for foot ball and base ball, and that at least four new courts and possibly eight, will be arranged. In this way many people who did not feel like paying the old Tennis Association dues, will derive benefit from the tennis courts, and base ball and foot ball will not get all the athletic board's money. It is also expected that tournaments will be arranged with other schools in the near future.

Athletics

First Game a Shut Out

Lincoln Fails to Score in the First of the Series of College Games

The first college game of the season was played in Peoria, April 14th, and resulted in a rather one-sided victory for Bradley. The team from Lincoln was outplayed at every stage of the game. The score, 17 to 0, was especially gratifying to Institute fans, since Lincoln had made 11 runs each in its games with Knox and Eureka the two days previous.

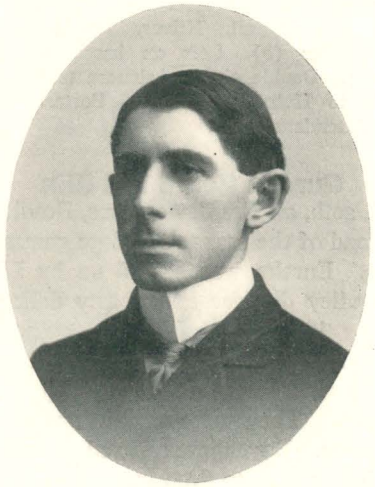

PHOTO BY BACH

GEORGE R. MacCLYMENT

MANAGER OF BASE BALL—COLLEGE MEMBER OF ATHLETIC BOARD

Bradley played their usual brand of steady base ball throughout, but the visitors were in poor form. Lackersteen pitched well, allowing but two hits in the nine innings, while Ashmore was touched up for eleven. This was Ashmore's third successive game in three days, however, which will explain his apparent weakness.

The feature of the game was Bradley's base running. Coach Gibson's work was evident

from the start. Following is the score in detail:

LINCOLN	AB	H	PO	A	E
Ashmore, p	0	0	2	3	1
Berry, lf	4	2	0	0	0
Huber, 3b	2	0	3	0	1
Wilson, rf	4	0	0	0	2
McGauhey, 2b	3	0	2	3	0
Denton, c	0	0	9	0	0
Seers, ss	2	0	1	1	0
Galbraith, 1b	3	0	6	0	1
Hamill, cf	3	0	0	0	2
Totals	24	2	23*	7	7

BRADLEY	AB	H	PO	A	E
Brown, ss	5	3	2	1	0
Fuller, 3b	4	1	2	2	0
Porter, 1b	4	4	8	1	1
M'Clyment, 2b	6	2	3	1	0
Lackersteen, p	5	1	0	1	2
Powell, lf	4	0	1	0	0
Kilver, cf	4	0	0	0	0
McFerren, c	2	0	10	3	0
Cleave, rf	3	0	1	1	0
Miller, rf	1	0	0	0	0
Totals	38	11	27	10	3

*Cleave out for stepping over plate.

Score by innings:

	1	2	3	4	5	6	7	8	9	
Bradley	4	0	1	0	3	0	6	3	*	—17
Lincoln	0	0	0	0	0	0	0	0	0	— 0

Summaries:—Three-base hit—Brown. Two-base hits—Porter (3), MacClyment. Wild pitch—Ashmore. Bases on balls—Off Lackersteen, 4; off Ashmore, 10. Hit by pitched ball—Ashmore, Huber (2), Powell. Struck out—By Lackersteen: Berry (2), McGauhey (2), Seers (2), Galbraith (2); by Ashmore: Fuller, MacClyment, Powell (2), Kilver, McFerren, Cleave. Stolen bases—Ashmore (2), Perry, Wilson, Brown (2), Fuller (2), Porter, Lackersteen (2), Powell, Kilver, MacClyment (3), Cleave, Miller (2). Left on bases—Bradley, 8; Lincoln, 4. Double plays—Ashmore to McGauhey; Ashmore to Huber; Cleave to Porter. Umpire, Voris. Attendance, 400.

Eureka Could Not Win

April 20th, on Bradley campus, Bradley won the second of the season's college games, from Eureka. Eureka was scored on by Lincoln, and Bradley did not expect any difficulty in defeating her team. Yet the games with Eureka have always been close and interesting, and their work was somewhat disappointing to the crowd. They were way below their last year's form. Davenport allowed nine hits and gave eight passes to first, but with better support he might have pulled through. Bradley's work was not, on the whole, up to her usual standard. The redeeming features of the game were general excellent base running, Porter's batting and Brown's brilliant work at short. Here is the tabulated score:

EUREKA—	AB	H	PO	A	E
Gish, c	5	2	6	2	0
Deihl, lf	5	0	3	0	0
Hier'ym's, 3b, p	4	0	1	1	1
Reid, 2b	4	0	1	2	2
Davison, rf	2	1	0	0	0
Potts, ss	4	1	0	3	3
Mann, 1b	3	1	8	0	0
Davenport, p,3b	3	0	0	1	3
Leonard, cf	3	0	3	0	3
Totals	33	5*	21	9	11

BRADLEY—	AB	H	PO	A	E
Brown, ss	2	0	2	3	1
Fuller, 3b	3	1	2	1	1
Porter, 1b	4	2	10	0	0
MacClyment, 2b	4	0	3	4	1
Powell, cf	5	4	1	1	0
Lackersteen, p.	5	1	0	3	1
Kilver, lf	4	1	0	0	0
McFerren, c	5	0	9	2	0
Cleave, rf	4	0	0	1	0
Miller, rf	1	0	0	0	0
Totals	37	9	27	15	4

* Porter out for running out of lines Powell out for failing to touch third base. Miller out for batting out of order.

Score by innings:

	1	2	3	4	5	6	7	8	9	
Bradley	3	2	1	2	3	2	3	0	*	—16
Eureka	0	0	3	0	0	0	0	0	1	— 4

Summaries:—Three-base hits—Porter (2), Kilver. Two-base hit—Powell. Wild pitches—Lackersteen 1, Davenport 3. Passed balls—McFerren, 1; Gish, 4. Bases on balls—Off Lackersteen, 4; off Davenport, 8. Hit by pitched ball—Fuller, Leonard. Struck out—By Lackersteen: Reid (3), Potts, Hieronymus (2), Diehl (2); by Davenport: Kilver, MacClyment, Cleave; by Hieronymus: Brown, McFerren. Stolen bases—Davison, Potts (2), Brown (3), Fuller, Powell, Kilver, Porter, Lackersteen. Left on bases—Bradley, 6; Eureka, 5. Double plays—Powell to Porter. Umpire, Voris. Attendance, 350.

Lose to Knox

Bradley lost the first game of the annual spring trip, to Knox College, at Galesburg, April 23d, by a score of 8 to 2.

Inability to hit Essick and wretched fielding by Bradley tells the story of the game. Bradley played in the worst form it has shown this season. Fuller, at third, had an especially bad afternoon, being credited with four errors. Lackersteen was hit freely by Knox. He was touched up for a total of ten hits, three of which were doubles.

The game was called at 4 o'clock at Willard Field with a large crowd present. Bradley was first up. Brown hit to right. Fuller grounded out to first. Porter went out, Essick to first and MacClyment drew a base on balls. Brown scored on McMullen's passed ball and MacClyment was retired at second. Bradley failed to score again until the seventh. MacClyment singled to left. Powell reached first on Hopkins' error, and Lackersteen also reached first on an error by Hopkins, but forced MacClyment at third. A double steal was tried and while Lackersteen was being run down Powell scored.

Knox scored by steady hitting and the numerous errors of Bradley's infield. The feature of the game was the pitching of Essick. Knox played in great luck throughout the game. The summary follows:

KNOX—	AB	H	PO	A	E
Walker, l.f.	4	2	1	0	0
McKenna, ss.	5	0	0	3	1
McMullen, c.	5	0	5	3	0
Hopkins, 2b.	4	3	4	3	2
Grogan, 3b.	4	2	1	3	1
Porter, 1b.	4	1	15	1	0
Potter, r.f.	4	1	1	1	1
Grummon, c f	4	1	0	1	0
Essick, p.	4	0	0	4	0
Totals	38	10	27	19	5

BRADLEY—	AB	H	PO	A	E
Brown, ss	3	1	2	2	0
Fuller, 2b.	4	0	3	1	4
Porter, 1b	4	0	8	0	0
MacClyment, 2b	3	1	2	1	1
Powell, l.f.	4	0	1	0	1
Lackersteen, p.	4	0	1	5	2
Kilver, c.f.	3	0	3	0	0
McFerren, c.	3	2	3	3	0
Kowalk, r.f.	3	0	1	0	0
Totals	31	4	24	12	8

Score by innings:

	1	2	3	4	5	6	7	8	9	
Bradley	1	0	0	0	0	0	1	0	0	2
Knox	3	0	2	0	0	2	1	0	*	8

Summaries:—Passed balls—McMullen, 1; McFerren, 2. Bases on balls—Off Essick, 2. Struck out—By Lackersteen: McMullen, Grummon (2); by Essick: Kilver (2), MacClyment, Cleave (2). Stolen bases—Brown (2), MacClyment (2), McFerren, Potter, Porter (2), Grogan, Hopkins, Walker (4). Double plays—Potter to Grogan; Grummon to Porter to Hopkins. Umpire, Beadle.

Lombard Defeated

On Lombard Field, Wednesday, April 24th, Bradley partly retrieved themselves for the defeat of the previous day by defeating the strong Lombard team by 8 to 2. Bradley won by fast, clean playing and by hitting the ball when hits meant runs. Porter occupied the box for Bradley and while he never extended himself, held the hits down to a total of five and kept those scattered. Bradley straightened out Jansen's curves when hits were needed and netted ten in all.

The game was played before a large crowd who hoped to see Lombard's new pitcher, Jansen, hold Bradley safe. Bradley failed to connect until the third, when hits by Fuller, Porter and MacClyment scored Brown. From that time on by steady batting and careful base running Bradley amassed eight runs.

Lombard scored only in the fourth and sixth innings.

McFerren threw bases in nice form, having only two stolen bases against him. Cleave batted in good form, bringing in runs by long flies to left and two singles.

Jansen's pitching for Lombard was the feature of the game. The detailed score follows:

LOMBARD	AB	H	PO	A	E	BRADLEY	AB	H	PO	A	E
Gibson, ss	3	0	1	3	0	Brown, ss	5	1	0	1	1
McDaniels, cf	4	1	3	0	0	Fuller, 3b	5	1	1	5	0
Hartgrove, 1b	4	1	8	1	0	Porter, p	5	1	0	3	0
Bolles, c	3	1	10	0	0	M'Clyment, 2b	5	3	5	3	2
Downs, rf	3	1	0	0	1	Powell, lf	4	0	2	1	1
McCoy, 3b	4	1	1	0	1	Lackersteen, 1b	4	0	11	0	0
Hopkins, lf	4	0	2	0	0	Kilver, cf	3	2	1	0	0
Jansen, p	3	0	1	4	0	McFerren, c	4	0	7	4	1
Landson, 2b	2	0	1	2	2	Cleave, rf	4	2	2	0	0
Totals	30	5	27	10	4	Totals	39	10	27	17	5

Score by innings:

	1	2	3	4	5	6	7	8	9	
Bradley	0	0	1	0	2	1	2	1	1	8
Lombard	0	0	0	1	0	1	0	0	0	2

Summaries:—Two-base hits—Fuller, Porter, MacClyment. Passed balls—McFerren, 2; Bolles, 1. Bases on balls—Off Porter, 3; off Jansen, 1. Stolen bases—Bradley, 10; Lombard, 6. Earned runs—Bradley, 4; Lombard, 1. Double plays—Bradley, 2. Umpire—O'Brien.

St Albans Wins

In the best played game on the trip Bradley was defeated by St. Albans at Knoxville, April 25th by the score of 4 to 3. Bradley was in poor form, being badly crippled and both pitchers had sore arms, pitching under difficulty. In spite of that fact St. Albans only secured five hits, but were lucky in securing them when needed. Bradley's game was exceptionally clean and fast, only one error being charged to them.

St. Albans has a number of outsiders on their team, so it is by no means a school team, though under the name of St. Albans. Stevenson, of Knox, plays second, while Northwestern's stortstop is at short and Fleagis, of

"Angora"
Musical Strings

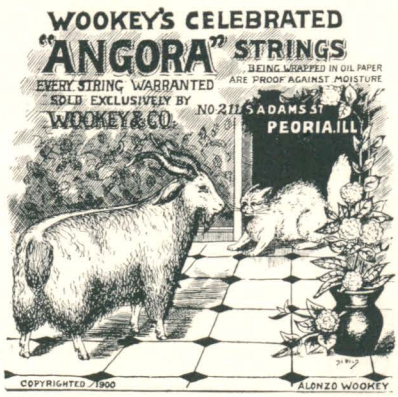

The cat had at one time the credit for furnishing all the material for fiddle strings but the goat has come on the scene. Competition, etc.

are the best that can be made, and every one is warranted. If you break one tuning it up to pitch, bring us the pieces and get a new one free. We have the exclusive sale of them here and they cost no more than the common sorts at other stores.

Of Pianos We keep only reliable makes, and we sell them as low or lower than is often asked for stencil or made-to-order kinds.

We solicit your patronage.

Wookey & Co. Conveniently located at 211 S. Adams St.

Iowa State, at third. They also have an exceptionally strong battery.

The game was a clean cut, fast exhibition of the national game. Bradley repeatedly had men on bases but they nearly always died there. Haythorne struck out seven men at critical times and kept his head. Lackersteen pitched the first and fourth innings for Bradley and Porter the rest. The game was exciting from start to finish and was anybody's up to the ninth inning. In this inning Bradley had men on second and third with one out, but the next two men struck out. The line up and batting order of the two teams were as follows:

ST. ALBANS—	AB	H	PO	A	E
Dossett, 3b	4	2	0	1	0
White, ss	3	0	1	2	1
Haythorne, p	2	0	0	4	0
Stevenson, 2b	4	2	3	1	0
Benson, 1b	3	0	9	0	1
Suite, c	3	0	9	2	0
Bates, lf	1	0	2	0	0
Thomson, rf	1	0	0	0	0
Arnold, cf	2	0	1	0	1
Funck, cf	1	1	2	0	0
Totals	24	5	27	10	3

BRADLEY—	AB	H	PO	A	E
Brown, ss	5	1	7	3	0
Fuller, 3b	5	2	0	0	0
Porter, 1b & p	4	2	7	0	1
MacClyment, 2b	3	0	3	2	0
Powell, lf	4	0	0	0	0
Lack'st'n, 1b&p	4	1	1	2	0
Kilver, cf	4	1	2	0	0
McFerren, c	4	2	3	3	1
Cleave, rf	4	0	1	0	0
Totals	37	9	24	10	2

	1	2	3	4	5	6	7	8	9	R
Bradley	0	0	1	0	1	0	0	1	0	—3
St. Albans	0	0	0	1	1	1	1	0	*	—4

Summaries:—Two-base hits—Stevenson, McFerren, Stevenson, Fuller, Porter, Lackersteen. Struck out—By Haythorne: Powell (2), McFerren, MacClyment, Kilver, Porter, Cleave; by Porter, Haythorne. Bases on balls—Off Haythorne, MacClyment; off Porter, Bates, Haythorne (2).

Umpire—O'Brien.

Side Lights on the Ball Trip

Campbell and Ward are now wearing Knox pins.

St. Albans was the toughest proposition of the trip.

Stockie did not order "Fried Casey chicken" this time at the hotel.

Coach Gibson is one of the greatest speech makers in the country.

Umpire Beadle was rank, but for O'Brien there is nothing but praise.

The boys speak very highly of the treatment received at the hands of the Galesburg people.

More hits were made on this than any previous trip. They were not base ball hits, however.

Headache, Eyeache, Blurring of Vision, or Any Trouble with Eyes or Spectacles ?

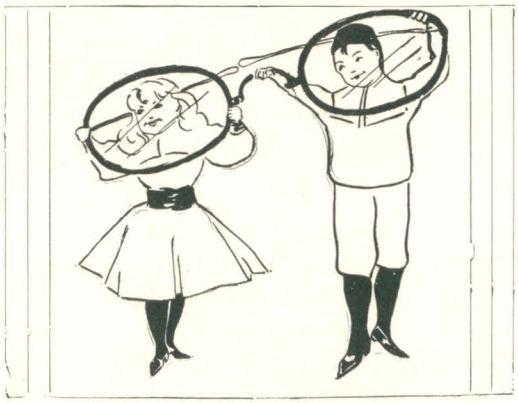

CONSULT FREE

Wyatt & Dewein

GLASSES
Wholesale and Retail

425
MAIN STREET

MARK AMENT CO.

WE KEEP THE BEST
THE MARKET AFFORDS IN THE....

MUSIC LINE

AND WE SELL EVERYTHING AT THE

CLOSEST PRICES
AND ON EASY TERMS

INSTRUMENTS OF ALL KINDS FOR RENT, TUNED AND REPAIRED

BIG STOCK OF SHEET MUSIC

MARK AMENT CO.

116 S. ADAMS ST., PEORIA, ILL.

H. H. GOULD

MANUFACTURER OF

Ice Cream and Confectionery

Ice Cream Wholesale and Retail

LADIES and GENTS DINING PARLOR

(SECOND FLOOR)

Hot Coffee and Cocoa served during the day.

112 South Adams St., Peoria

Telephone 942

Edward Hine & Co.

Corner Adams and Harrison Streets

Telephone 403

Peoria, Illinois

Edward Hine

L. F. Feuchter

PRINTING

In All Its Branches

SPALDING'S

Official League Ball and Athletic Goods

Officially adopted by the leading colleges, schools and athletic clubs of the country

SPALDING'S OFFICIAL LEAGUE BALL

Is the official ball of the National League, principal minor leagues and all the leading college associations.

A. G. SPALDING & BROS.

(INCORPORATED)

New York Chicago Denver

Every Requisite for Base Ball Foot Ball Golf, Tennis Athletics Gymnasium

Handsome Catalogue of Base Ball and all Athletic Sports Free to any Address

Spalding's Official Base Ball Guide for 1901, edited by Henry Chadwick, ready Mar. 30, 1901 Price 10c

It Pays to Trade With

J. Schradzki

217-219 S. Adams St

Our New Stock of Up-to-Date Spring Suits for Men and Young Men is the Finest in the City, at Prices Below Everybody. Free—Green Trading Stamps with Cash Sales.

STUDENTS WANTING

PHOTOGRAPHS

GET CLUB RATES AT

E. W. BACH'S

COR. MAIN AND MADISON

W. A. Johnston, M. D., D. D. S.

DENTIST

TELEPHONE 13880

SUITE 500 Y. M. C. A. BUILDING

LADY ASSISTANT IN OFFICE

THE BEST PLACE TO BUY

Commercial Stationery, Toilet and Tissue Paper, Card Board and Playing Cards, Paper Bags, Envelopes, Building, Roofing and Wrapping Paper is at

301-303-305 SOUTH WASHINGTON STREET

JOHN C. STREIBICH

Largest Assortment in the State

Festooning for Decorating.

ROGERS, PEET & CO.'S GARMENTS

Are considered by thousands of the best dressed men in the United States as the equal of the highest class of : : : : : : :

Merchant Tailored Garments

Every detail which goes to make custom made clothes so desirable is embodied in these garments:::::The exclusiveness of the patterns is assured; the garments are ready-to-wear the moment you want them, and if the slightest cause for dissatisfaction exists, you can have the money back for the asking, and that's more than you can get at your tailor's. SOLD IN PEORIA, ILLINOIS, AT

OTTENHEIMER BROS

Binnian was the pet of the Bradley aggregation. Especially was he so with the waitresses.

MacClyment sang "Over the Garden Wall" and was presented with a Rose. His favorite song now is "Sweet Pauline."

At the Lombard game McFerren became so excited over his continued success at batting that he placed his mask on his head thinking it was his cap.

LOST.—In the neighborhood of 1014 North Prairie Ave., Galesburg, Ill., a fancy silk umbrella, which was loaned me by a Peoria girl. Finder will please return to the undersigned or owner and receive thanks.

tf EZEKIEL ALLEN PROCTOR.

Track Athletics

The Athletic Board has taken up track and field work in earnest this year. Money has been appropriated for laying out a 220-yard track on the east side of the athletic field and for buying necessary apparatus. The different divisions have elected captains as follows: College, Tracy Hancock; Higher Academy, Fred Kraemer; Lower Academy, J. H. Collier; Horological, Harry Richardson. The boys have been practicing and hope to make some good records this year.

The date for the interdivision meet is May 8th, and the events in order are as follows: 100 yard dash, shot put, high jump, standing broad jump, 220 yard dash, running broad jump, hammer throw, 50 yard dash, pole vault, 220 yard hurdles.

Manager Triebel has been in correspondence with Eureka, Knox and St. Albans, and if the boys show up well next Wednesday, as is likely, we may expect a meet with one or possibly more of these schools. The work of the High School this year is far below that of last, and it is doubtful if they will want to enter a meet with Bradley.

The Fizz Counter

Is in operation once more, and we are dispensing the same kind of cooling and delicious drinks that made our fountain popular last season.

501 Main St. Peoria, Ill.

Durkin's Drug Store

Drawing Instruments

Correspondence Stationery

BBBBBB Nubian Pencils

JACQUIN & COMPANY
321 MAIN STREET

Sutliff & Case Co.

WARREN SUTLIFF..ENSLEY J. CASE
Dealers in

Physicians' Supplies
Surgical Instruments

PHOTOGRAPHIC STOCK

312-314 South Adams St.
PEORIA, ILL.

J. W. Franks and Sons

Lithographers
Printers
Binders

College Printing a Specialty

Cor. Fulton and Water Streets PEORIA

Wall Paper and Room Mouldings

B. COWELL

211
S. ADAMS ST.

General Athletic Notes

Owing to the large increase of attendance at base ball games, the board has decided to build more "bleachers" on the north side of the field.

A golf club has been organized, and a six-hole links laid out on the campus. Instructors Spalding and Wright are the enthusiastic ones, and may be seen most any fine day with their brassies and mashies, and cleeks.

A mass meeting of students for the purpose of selling season base ball tickets was held April 8th. Profs. Bishop, Kedzie, Sisson and Crawshaw spoke and Students MacClyment, Porter and Holzapfel. The meeting was very successful and a large number of tickets were sold.

Our "Deac" Miller promises to be Illinois' best pitcher this year. He takes his turn regularly with the varsity players.

Bradley's first real ball game of the year was with the Standards, a local team, April 11th. The game was close, 8 to 6, Bradley only winning in the last inning. The batteries were Schoch, Clerkin and McLinden, and Lackersteen and McFerren.

Other Western College Games

April 10—University of Chicago, 36; Wheaton College, 3.

April 11—Knox, 20; Lincoln, 11.

April 12—Eureka, 16; Lincoln, 11.

April 13—Northwestern, 5; Rush Medical, 3. University of Chicago, 9; Lake Forest, 6. DePauw, 18; Rose Polytechnic, 3. University of Michigan, 9; University of Illinois, 8. St. Albans, 11; Lombard, 2.

April 15—University of Michigan, 7; Purdue, 6.

April 16—University of Chicago, 7; University of Michigan, 6.

April 17—Beloit, 13; University of Michigan, 4. Northwestern, 10; Lake Forest, 0.

April 18—University of Wisconsin, 6; University of Michigan, 0.

April 19—University of Michigan, 7; Northwestern, 6. Notre Dame, 7; Purdue, 6.

April 20—University of Chicago, 6; Northwestern, 2. University of Illinois, 35; University of Indiana, 4. Cornell, 13; Western, 0. Olivet, 9; Hillsdale, 1. Dixon, 15; Lake Forest, 0. Purdue, 14; Culver Academy, 2.

April 22—Wabash, 11; University of Indiana, 3.

April 23—Beloit, 4; University of Illinois, 1. University of Kansas, 6; University of Missouri, 2.

April 24—University of Chicago, 9; Beloit, 8, (ten innings). Upper Iowa, 9; University of Wisconsin, 6. Notre Dame, 7; University of Minnesota, 6.

April 25—Beloit, 8; Northern Iowa, 2. University of Minnesota, 7; Wabash, 2, University of Iowa, 9; Knox, 5.

Your Clothing Wants
AND YOUR FURNISHING WANTS
Will be well satisfied
if you trade with
HENRY KREISMAN
The Dependable Clothier, Hatter and Outfitter,
117 SOUTH ADAMS STREET

FLAVEL SHURTLEFF
MODEL { GROCERY MEAT MARKET BAKERY
TELEPHONE 388
207 SOUTH MADISON AVE.

WE DO GOOD WORK
404 S. ADAMS ST. PEORIA PRINTING AND STATIONERY COMPANY PEORIA, ILL.
PRICES RIGHT

ONLY THE FINEST WORK
PLANCK BROS.'
LAUNDRY
'Phone 291
223-225 SOUTH MADISON AVE.

OAKFORD & FAHNESTOCK

TRADE MARK "BLUE RIBBON"

SPICE GRINDERS....
COFFEE ROASTERS..
JAPAN TEA IMPORTERS

PACKERS OF THE CELEBRATED

AMERICA'S CUP....

MOCHA AND JAVA COFFEE

WHOLESALE GROCERS

"SLEEPY EYE FLOUR"

PEORIA . . . ILLINOIS

The University Barber Shop

A. F. Klump, Proprietor,

319 Bradley Avenue, Peoria

Clean Linens First-Class Service Finest of Toilets

H. W. WAYCOTT L. A. WAYCOTT

Hedley W. Waycott & Co.

SUCCESSORS TO J. B. NEWKIRK & CO.

DEALERS IN

PICTURES
PICTURE FRAMES
ARTISTS' SUPPLIES

MANUFACTURERS OF FINE BURNISH GOLD FOR CHINA

No. 512 Main Street
PEORIA, ILL.

Herman T. Schlegel

SCIENTIFIC OPTICIAN

Rooms 11 and 12, Hamlin Building

Satisfaction Guaranteed
Highest References

Triebel & Sons

for the best selection of

MONUMENTS

ALSO

VAULTS OR MAUSOLEUMS

124 North Adams St., Peoria, Ill.

GO TO

KUHL, THE FLORIST

FOR

FRESH CUT FLOWERS

423 MAIN STREET

JAMES HUXTABLE

TAILOR AND DRAPER

NATIONAL HOTEL

COR. JEFFERSON AVENUE AND HAMILTON STREET

TELEPHONE 1076

C. WHITTEMORE & SON

WHITESMITHS, LOCKSMITHS,
AND GENERAL REPAIRERS

ESTABLISHED 1840

306 FULTON ST.

TODHUNTER & ALFS
PEORIA
ART GLASS WORKS
Manufacturers of all kinds of
LEADED, ART AND STAINED GLASS
also manufacturers of
Sash, Doors, Blinds, Mouldings, Porch Work, Stair Work, Office Work and Fine Interior Finish.
Telephone 801 208-210 Walnut St., Peoria

J. C. WOELFLE
JEWELER
Diamonds . Watches . Clocks
Jewelry . Silverware
NEWEST PATTERNS LARGEST ASSORTMENT
Optical Department.....Eyes Tested Free
122 S. ADAMS ST. PEORIA, ILL.

Peoria Towel Supply
FURNISHES
TOWELS AND WHITE APRONS
OF ALL KINDS
Office, 414 Main 'Phone 703
W. T. ILIFF, PROP.

BARKER & WHEELER CO.,
Wholesale • Druggists
Alcohol for Educational Institutions a Specialty.
PEORIA. - - - - ILLINOIS

COLUMBIA STEAM DYE WORKS
SUITITORIUM
Suits pressed, 50c.
Pants pressed, 15c.
509 Main St., Peoria, Ill.
Phone 1077
Wagon calls and delivers

Depot Telephone 185
Office Telephone 267

DIRECTORS
N. C. Dougherty
Ben. Warren, Jr.
Jacob Wachenheimer
Oliver J. Bailey
Ensley J. Case
Eliot Callender
J. H. Timken

Peoria Livery Company
Buss and Baggage Line
Rubber Tired Light Livery
Rubber Tired Carriages
For Weddings and Parties
517-519 Fulton St. Peoria, Ill.

T. M. YOUNGLOVE
Watches Jeweler Diamonds
Clocks Jewelry

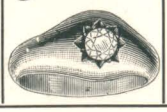

513 South Adams Street, Peoria, Ill.

THE ONLY HIGH GRADE MEATS
Your trade is solicited and will be appreciated. Do not be imposed upon. There are no meats just as good as
Weber's
FISH OYSTERS
POULTRY GAME
C. F. WEBER, 506 Main Street
Telephone 417

Lindsay, Tailor

TELEPHONE 479 • 229 S. ADAMS ST.
Opposite Hotel Fey, Peoria, Illinois

THE BEST

FINE COLORED SHIRTS
MEN'S SHIRT WAISTS
WORKING SHIRTS AND
OVERALLS BEAR THE
J. N. WARD & CO. LABEL

MADE IN PEORIA BY

J. N. WARD & CO.

316-318 S. Adams Street

Factories located at Peoria and Bloomington, Illinois

B. L. T. Bourland
O. J. Bailey

Bourland & Bailey

Law, Loans Real Estate

Dime Savings Bank Building

CITY LOTS FOR SALE
FARM LANDS, INVESTMENTS
and FARM LOANS

109 S. Jefferson Ave., PEORIA

THE WISE MAN

or woman profits not only by their own experience but by the experience of others as well. When your friends tell you that good laundry work is gotten from the Model, why not come and bring your laundry?

Onken's Model Laundry

606 S. Adams Street
Telephone . . . 357

Great Sale

OF MEN'S AND YOUNG MEN'S SPRING SUITS of superior make and trim, exclusive styles, ranging in price : : : : : : : : : : : : : :

FROM $10.00 TO $25.00

WE SHOW THE CRAVINETTE AND KITCHENER COATS::::They can be used as a Rain or Spring Overcoat : : : : Many styles to select from Ranging in price : : : : : : : : : : : : : : : : : : :

FROM $15.00 TO $25.00

Athletic Sweaters and All Kinds of Athletic Goods

THE B&M

[201 AND 203 SOUTH ADAMS COR. FULTON

No Toll Gates

THERE are no toll gates here of any kind. Nobody at the doors to force you. Nobody to inveigle you to buy. No officious attention anywhere. A free pass to look and enjoy yourself and show your friends up and down as far as you like and as long as you please, from 7:30 in the morning until 6:15 in the evening.

Dry Goods ✱✱ Tailored Costumes
Millinery ✱✱✱ Men's Furnishings
China ✱ Silverware ✱✱✱✱ Books
Carpets and Furniture

Schipper and Block Schipper and Block

The Big Busy Store ✱ Woolner Bldg. ✱ Peoria, Ill.

New Goods New Styles

COMSTOCK AVERY FURNITURE COMPANY

Furniture Sales
Rug Sales
Carpet Sales
Drapery Sales
Lace Curtain Sales

from

Elegant New Stocks in Every Department